

Tract No. 209.

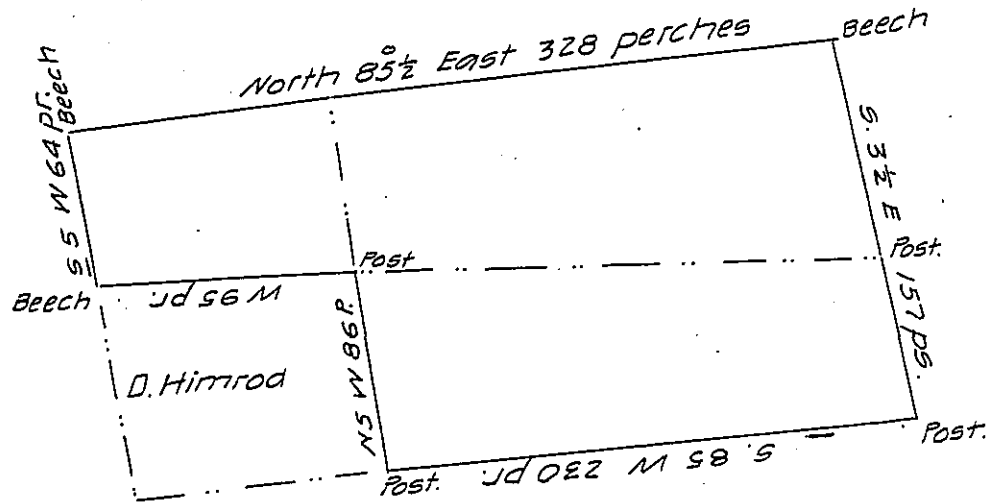

Tract No. 193.

Tract No. 207.

A draught of a part of tract 208, situate in the 10th Donation District, Waterford Township, Erie County, on the waters of Leboeuff Creek. Surveyed the 5th day of November 1832 by virtue of the actual settlement residence & improvement of Amos Walter, containing two hundred & fifty two acres and fifty six perches & allowance &c.

Wilson King D.S.

Erie County ss. I certify the above draught is correct which was connected by me from two surveys made & entered in the Survey Book of said County by Wilson King Esq. former Dep. Sur. And from the Books & documents in my office it does not appear that the said tract of land is claimed on warrant or otherwise by anyone other than the said Amos Walter, except Saml Myers who claims under or through said Walter. Witness my hand & seal the 24 day of Novr. 1836.

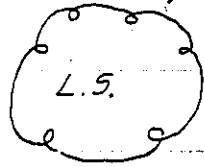

Stephen Skinner D.S.

IN TESTIMONY that the above is a copy of the original remaining on file in the Department of Internal Affairs of Pennsylvania, made conformably to an Act of Assembly approved the 16th day of February, 1833, I have hereunto set my Hand and caused the Seal of said Department to be affixed at Harrisburg, this twenty-seventh day of June 1907

Henry Horvath
Secretary of Internal Affairs.